

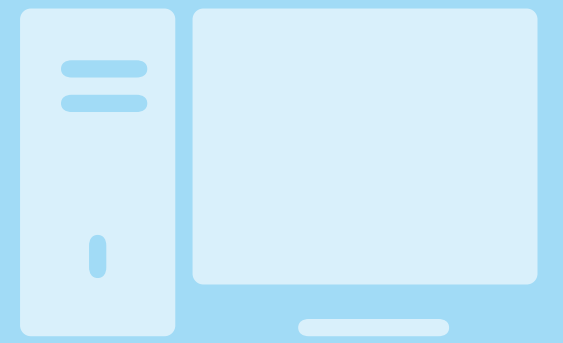

Training  
for  
scientists



PRESENTS

# CLUSTER CONVERSION COURSE

**Apply now!**

This course will give a quick revision of essential general concepts for using a cluster well followed by specific examples utilising slurm to run jobs on the cluster.

**Instructor: Emyr James and other SIT members**

**Dates: 21th February 2025**

**Hour: 10:30-13:30**

**Location: CRG Training Center (PRBB Patio)**

**Maximum n° students: 16**



More information

Contact [training@crg.eu](mailto:training@crg.eu)